



**GROUND FLOOR**



**2<sup>ND</sup> FLOOR**

**Floor Area: 165.00 sq. m.**

**Lot Area: 189.00 sq. m.**

Masters BR w/ T&B and WIC | 2 BR | Guest R w/ T&B | Maid's Room  
Family Area | Powder R | 2T&B | Auxiliary & Kitchen | Dinning Area  
Living Area | 2 Balcony | Lanai | Terrace | Porch | Carport

**VICTORIA SERIES 1:**  
**MASTERS BEDROOM w/ WIC & T&B**  
**4 BEDROOMS**  
**2 BALCONY**



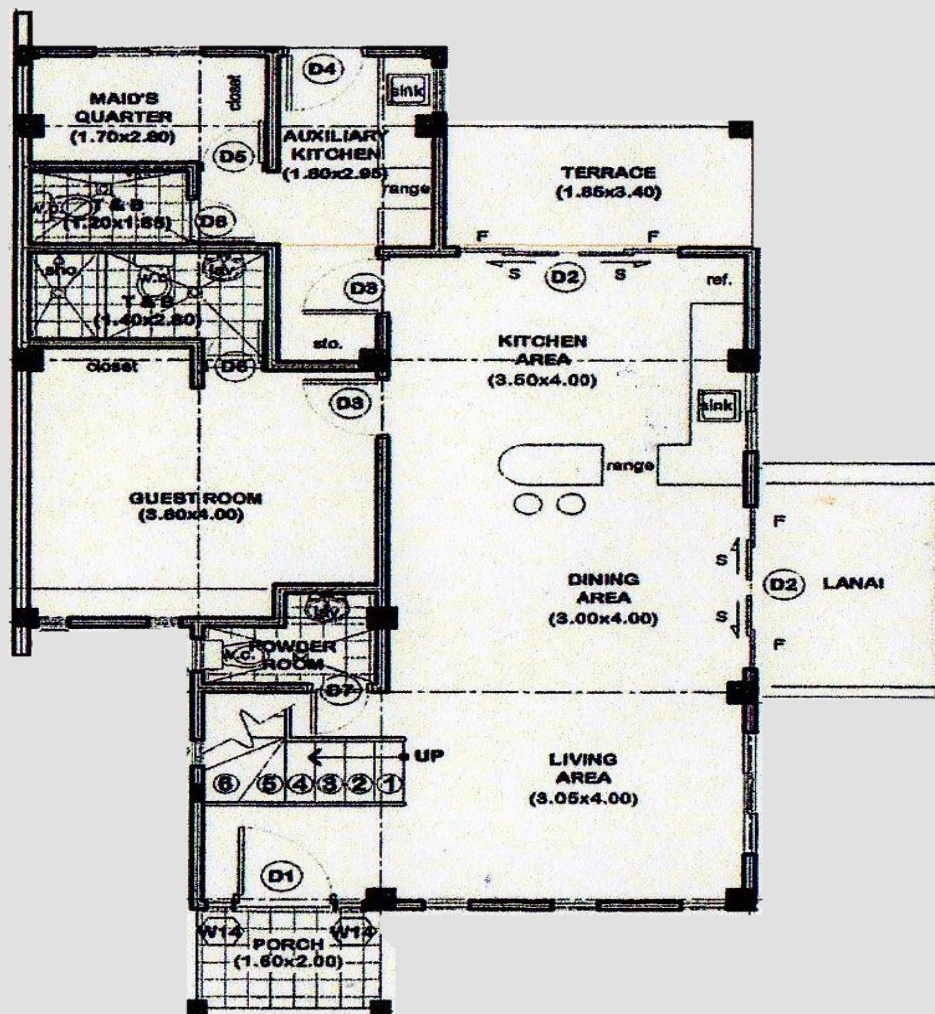

**GROUND FLOOR**

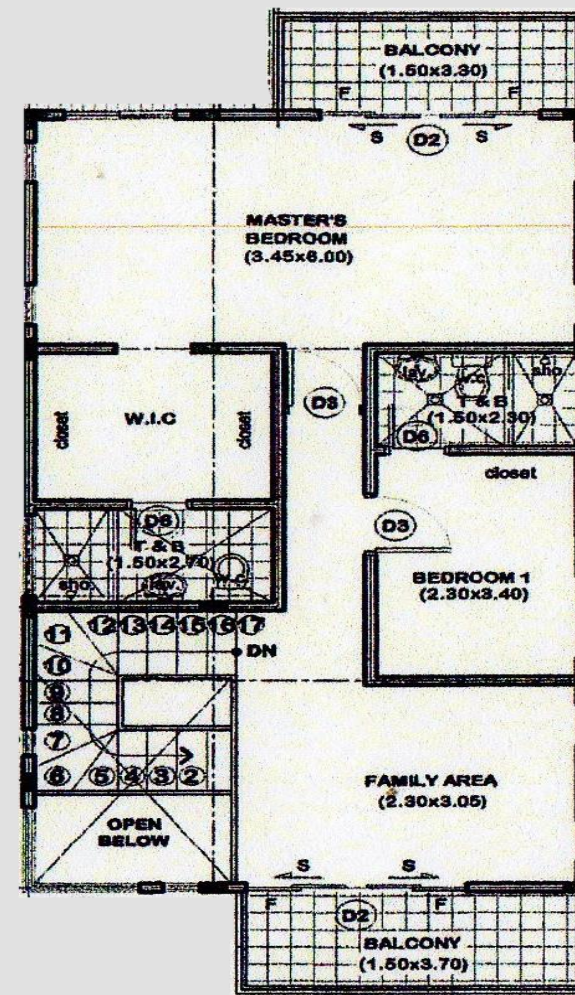

**2<sup>ND</sup> FLOOR**

**Floor Area: 167.81 sq. m.**

**Lot Area: 189.00 sq. m.**

Masters BR w/ T&B and WIC | 2 Bedrooms w/ T&B | Maid's Room

Family Area | Powder R | Common T&B | Auxiliary & Kitchen

Dinning Area | Living Area | 2 Balcony | Lanai | Terrace | Porch | Carport

**VICTORIA SERIES 3:**

**MASTERS BEDROOM w/ WIC & T&B**

**3 BEDROOMS**

**2 BALCONY**



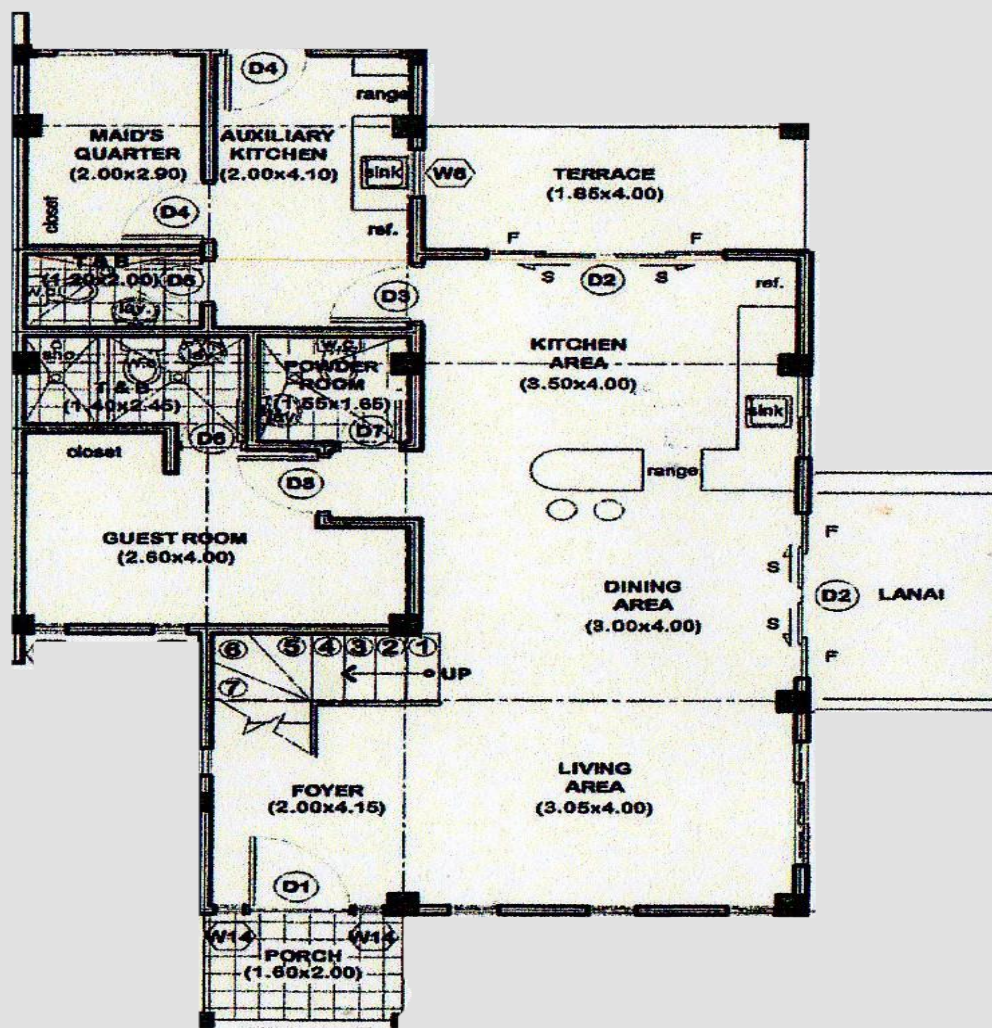

**GROUND FLOOR**

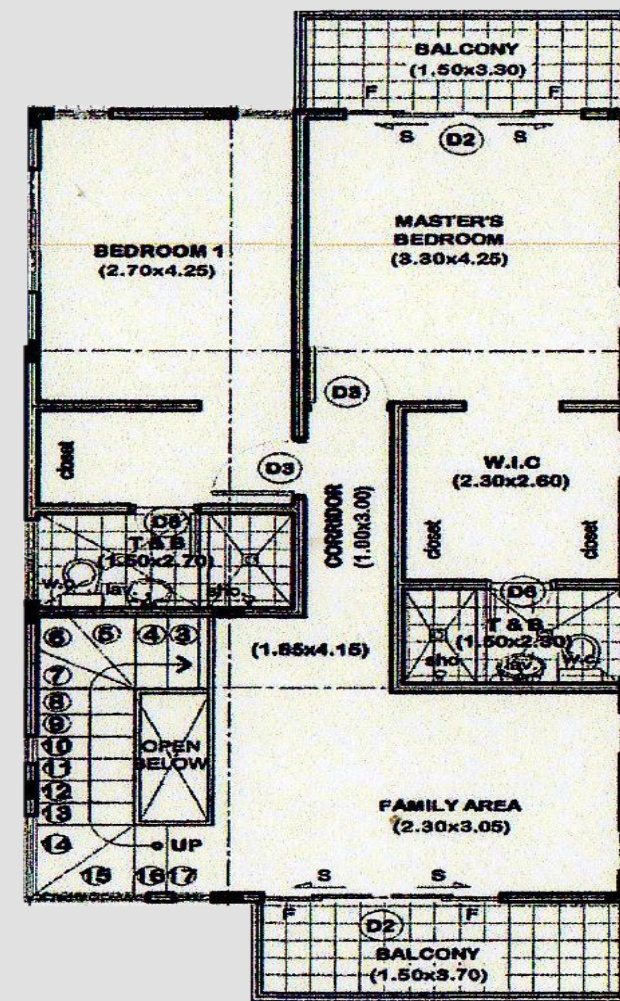

**2<sup>ND</sup> FLOOR**

**Floor Area: 165.00 sq. m.**

**Lot Area: 189.00 sq. m.**

2 Bedrooms w/ T&B and WIC | Guest Room w/ T&B | Maid's Room

Family Area | Powder Room | Common T&B | Auxiliary & Kitchen

Dinning Area | Living Area | 2 Balcony | Lanai | Terrace | Porch | Carport

**VICTORIA SERIES 4:**

**2 BEDROOMS w/ WIC & T&B**

**2 BEDROOMS**

**2 BALCONY**



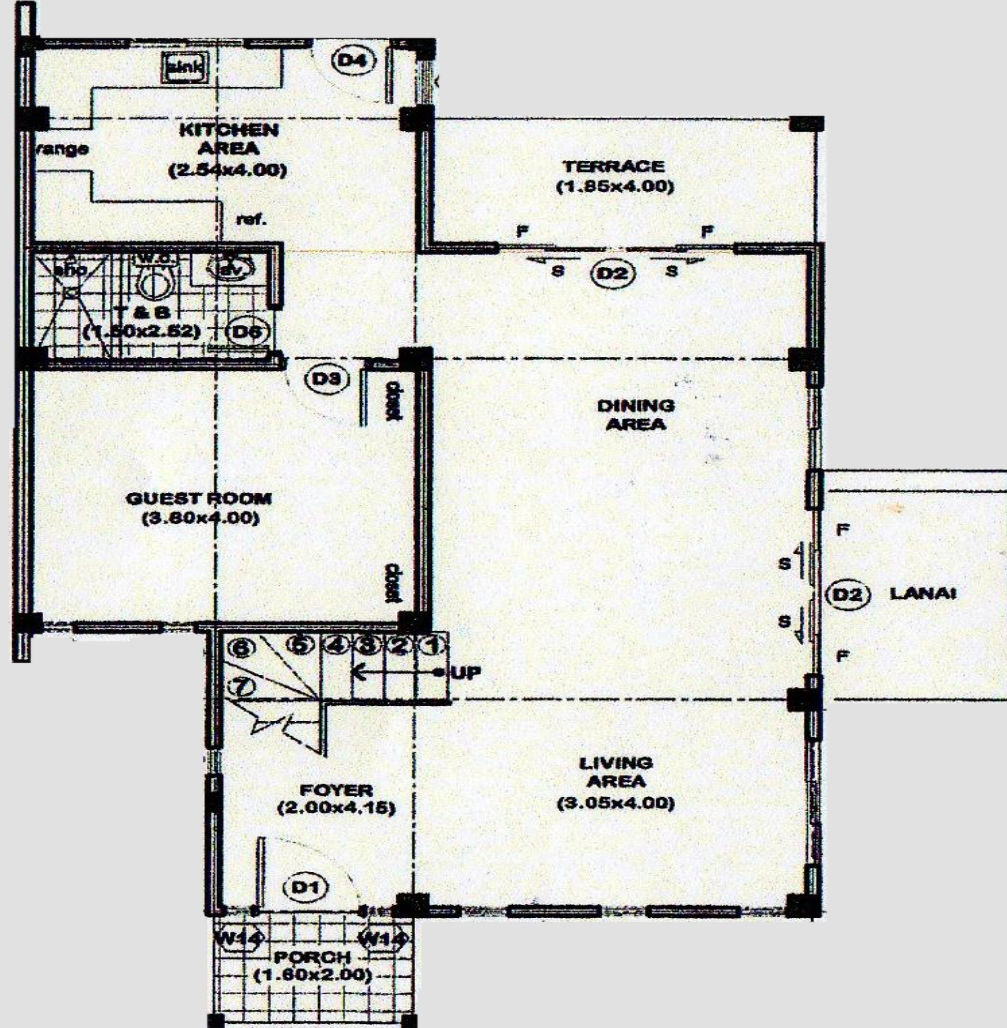

**GROUND FLOOR**

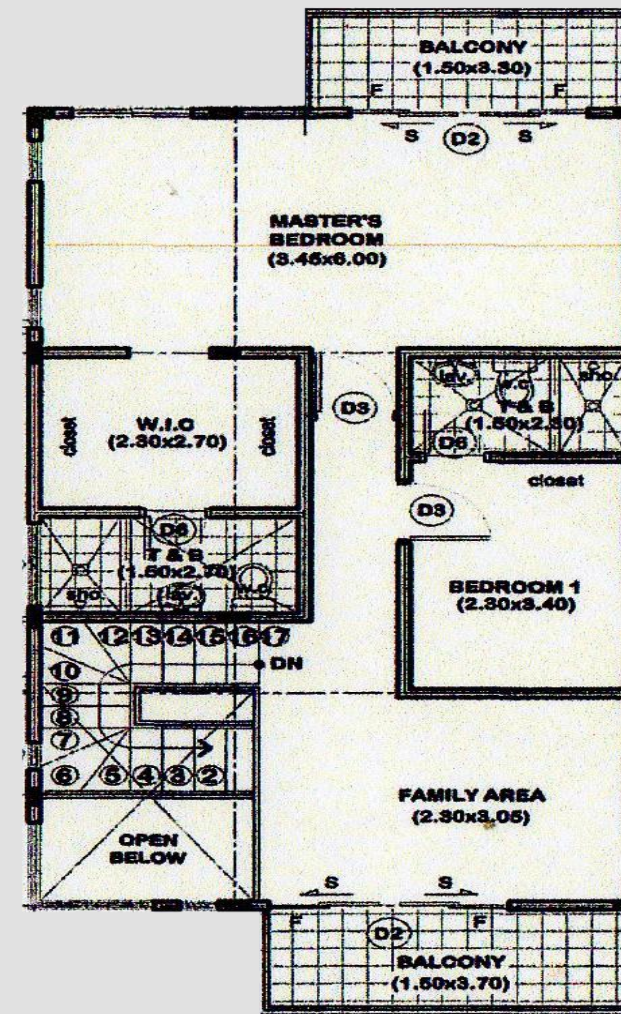

**2<sup>ND</sup> FLOOR**

**Floor Area: 165.00 sq. m.**

**Lot Area: 189.00 sq. m.**

Masters Bedrooms w/ T&B and WIC | Guest Room w/ T&B

Family Area | Powder Room | Common T&B | Wide Kitchen Area

Dinning Area | Living Area | 2 Balcony | Lanai | Terrace | Porch | Carport

**VICTORIA SERIES 5:**

**MASTERS BEDROOMS w/ WIC & T&B**

**2 BEDROOMS w/ T&B**

**2 BALCONY**